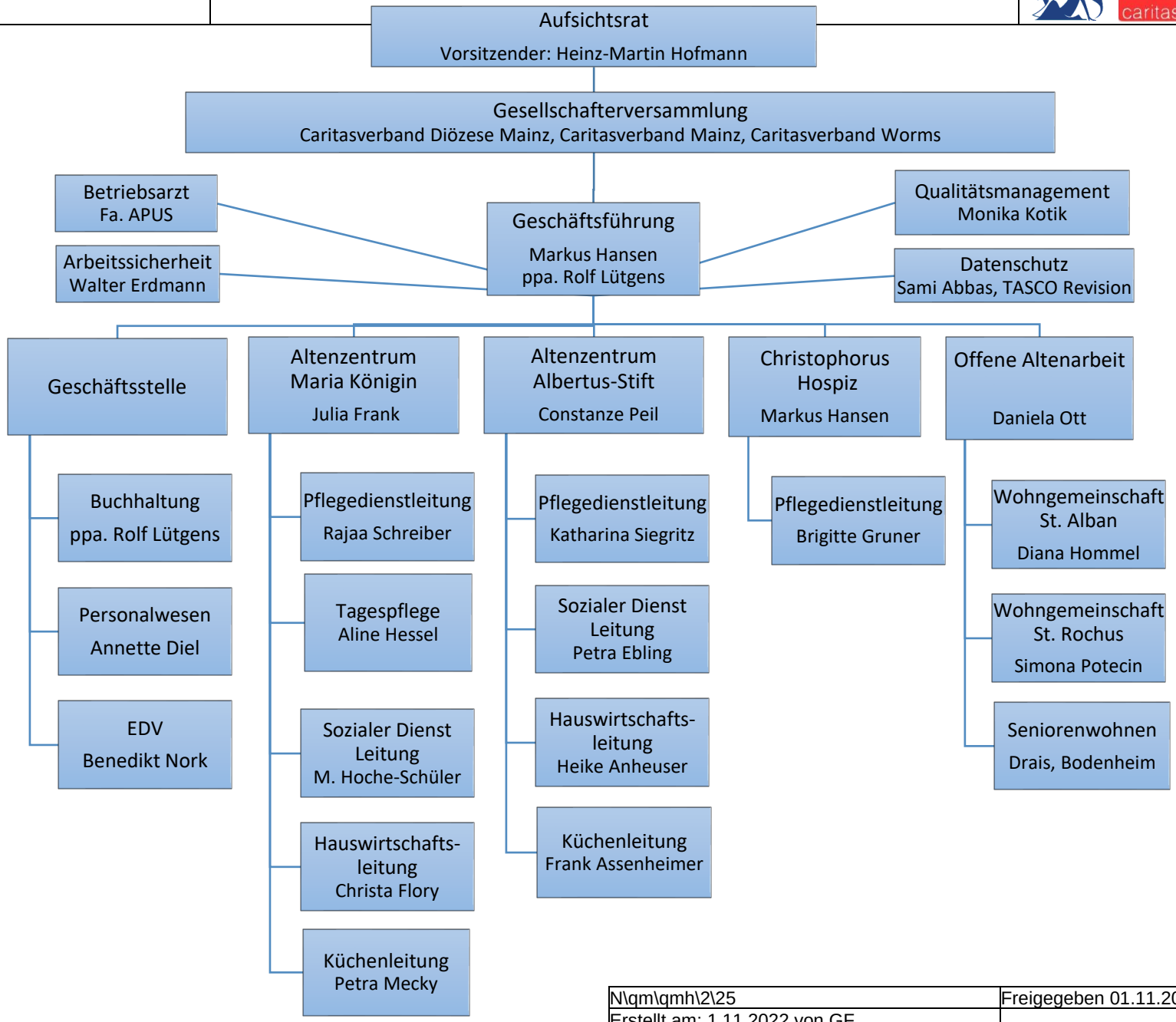Organigramm	Caritas Altenhilfe St. Martin Rheinhessen gGmbH